

PLAT OF SURVEY

FOR:

DALIA & JULIO CONTRERAS

LOTS 172 & 173 LAKE SENECA SUBDIVISION
 BRIDGEWATER TOWNSHIP, WILLIAMS COUNTY, OHIO
 OCTOBER 28, 2020 ORDER NO. 201016

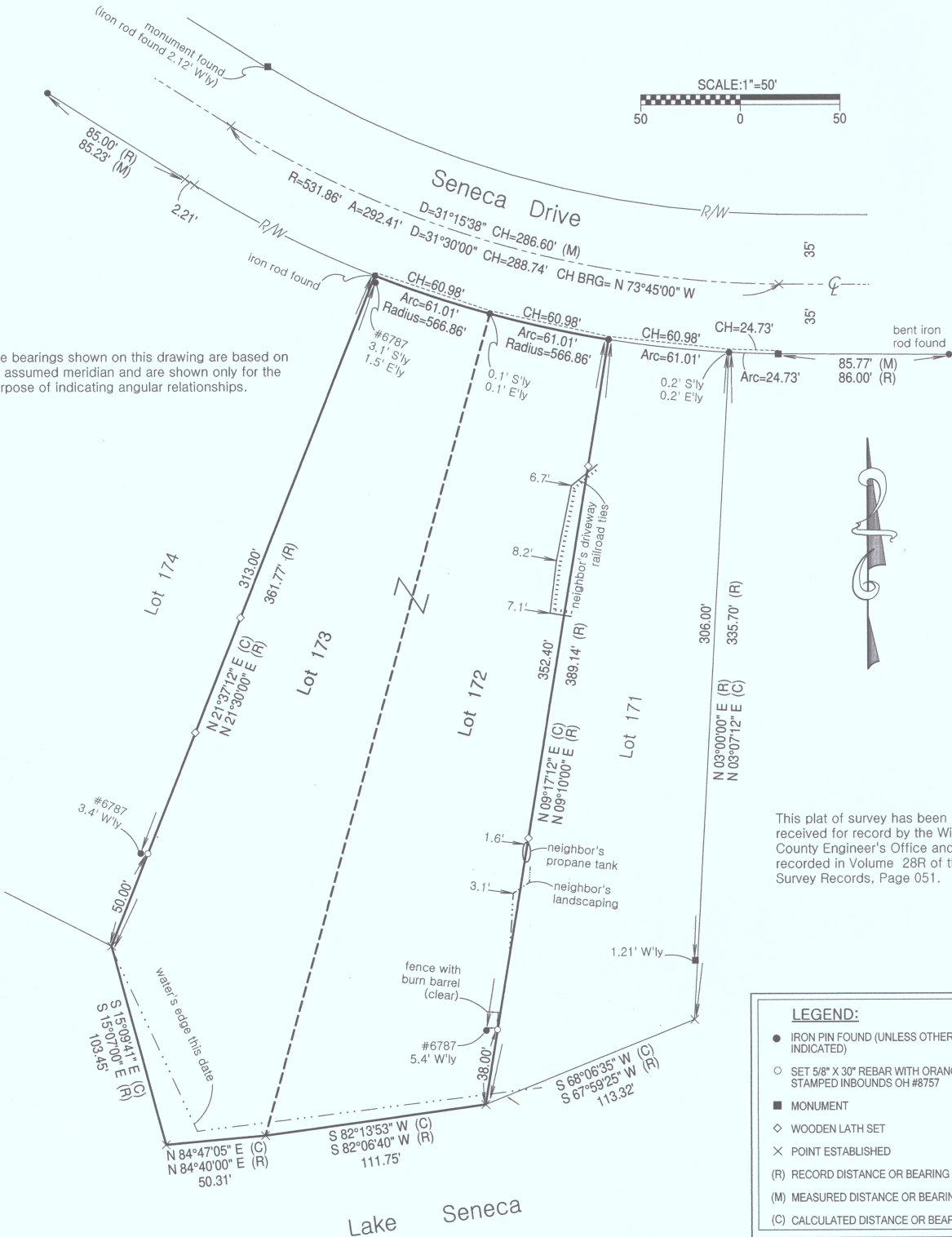

The bearings shown on this drawing are based on an assumed meridian and are shown only for the purpose of indicating angular relationships.

This plat of survey has been received for record by the Williams County Engineer's Office and recorded in Volume 28R of the Survey Records, Page 051.

LEGEND:	
●	IRON PIN FOUND (UNLESS OTHERWISE INDICATED)
○	SET 5/8" X 30" REBAR WITH ORANGE CAP STAMPED INBOUNDS OH #8757
■	MONUMENT
◇	WOODEN LATH SET
×	POINT ESTABLISHED
(R)	RECORD DISTANCE OR BEARING
(M)	MEASURED DISTANCE OR BEARING
(C)	CALCULATED DISTANCE OR BEARING



I hereby certify that we have surveyed the hereon depicted parcel in the field and have found or set survey markers as shown. This survey was made without benefit of a Title Report and is subject to any additional items which might be disclosed by such a report.

INBOUNDS SURVEYING, LLC

James F. Stevenson
 Ohio Registered Surveyor No. 8757
 14222 Grass Lake Road
 Camden, MI 49232
 Office: 209-628-5141
 Email: jamie@inbounds.pro